

WINTER 2026 CLASSES

Registration starts Monday, January 5

Classes start Tuesday, January 20

To register: www.adultschool.org

Contact us: adultschool@montclairlibrary.org or 973-744-0500 x3

ARTS & CRAFTS

Design and Handcraft a Journal **NEW**

Tuesday, Jan 27, 2-4 p.m.

MPL - Main

Tuition: \$20

Instructor: Jojo Aftomis

Materials fee of \$12 due upon registration.

Woodworking 101

Tuesdays, Jan 27-Mar 3, 6:30-8:30 p.m.

Montclair High School

Tuition: \$139 (6 sessions)

Instructor: Robert Haas

Materials fee \$35.

Embroidered Expressions - Decorate Your Own Bag **NEW**

Wednesday, Jan 28, 10:30 a.m.-12:30 p.m.

MPL - Main

Tuition: \$40

Instructor: Jennifer Santa Maria

Materials fee \$20.

Waste Not, Want Not: Collage Artists and Collage Workshop

Mondays, Feb 2-23, 6:30-8:30 p.m.

MPL - Bellevue Branch

Tuition: \$67 (3 sessions)

Instructor: Anna Berlin

Materials fee \$14.

An Introduction to Watercolor Painting

Tuesdays, Feb 3-Mar 17, 10:15 a.m.-12 p.m.

MPL - Main

Tuition: \$145 (6 sessions)

Instructor: Heidi Sandeck

Materials purchased by student approx. \$150.

No class Feb. 17.



Create Your Own Valentine's Day Floral Design with the Montclair Garden Club **NEW**

Wednesday, Feb 11, 6-7:30 p.m.

MPL - Main

Tuition: \$25

Instructor: Fran Ackerly

Materials fee of \$10 due upon registration.

ARTS & CRAFTS (continued)

Basketmaking Workshop: Create a Shaker Basket **NEW**

Monday, Feb 23,

10:15 a.m.-4:15 p.m.

MPL - Main

Tuition: \$95

Instructor: Mary May

Materials fee of \$40 due upon registration.



Advanced Woodworking

Tuesdays, Mar 10-Apr 7, 6:30-8:30 p.m.

Montclair High School

Tuition: \$149 (5 sessions)

Instructor: Robert Haas

Prerequisite: Woodworking 101.

Materials fee depends on selected project.

The Photographer's Eye: Developing Your Vision **NEW**

Mondays, Mar 16-23, 1-4 p.m. | MPL - Main

Tuition: \$65 (2 sessions)

Instructor: Joanna Madloch

Pysanky: The Ancient Art of Egg Decorating

Tuesday, Mar 24, 5-7:30 p.m. | MPL - Main

Tuition: \$59

Instructor: Jennifer Santa Maria

Materials fee \$20.

The Art of Henna: Talk and Workshop

Thursday, Apr 2, 6-7:30 p.m.

MPL - Main

Tuition: \$30

Instructor: Alaa Suleiman

Create Your Own Peacock Mandala **NEW**

Monday, Apr 6, 10:30 a.m.-12 p.m.

MPL - Main

Tuition: \$40

Instructor: Ajita Shah

Materials fee of \$10 due upon registration.

FINANCE

How the One Big Beautiful Bill and the SECURE Act Affects your Planning **NEW**

Thursday, Feb 26, 6-8 p.m.

MPL - Main

Tuition: \$35

Instructor: Eleanor Galt-Lin, CFP®

BLACK HISTORY MONTH

Urban Stomp Live! Defiant Joy, Improvisation & Social Dances at MPL **NEW***

Saturday, Feb 7, 2-4 p.m.

MPL - Main

Tuition: Free

Instructor: Derrick León Washington

Author Chat - A Black Congressman's Fight for Civil Rights **NEW**

Tuesday, Feb 10, 6:15-7:45 p.m.

MPL - Main

Tuition: Free

Instructors: Marion Orr, Domingo Morel

From Africa to America: The Poetry of Phillis Wheatley **NEW ONLINE**

Thursday, Feb 12, 10:30 a.m.-12 p.m.

Tuition: \$20

Instructor: Ada McKenzie-Thomas

Unsung Black Artists of Antebellum Era **NEW***

Tuesday, Feb 24,

6:15-7:45 p.m.

MPL - Main

Tuition: Free

Instructor: Onnie

Strother

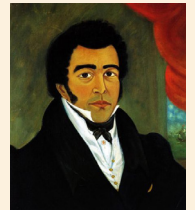

* These classes are part of Montclair Public Library's 2026 series "Come Celebrate With Me: 100 Years of Honoring Black History"



Made possible by funds from the New Jersey State Council on the Arts, a partner agency of the National Endowment for the Arts.

BUSINESS & CAREER

LinkedIn and Your Career

Monday, Jan 26, 1-3 p.m.

MPL - Main

Tuition: \$20

Instructor: Jennifer Rodgers

Low Cost and No Cost Marketing Solutions for Small Business

Wednesday, Mar 11, 6:30-8:30 p.m.

MPL - Bellevue Branch

Tuition: \$35

Instructor: John Tully

WOMEN'S HISTORY MONTH

Author Chat - "Give Her Credit" - With Grace Williams **NEW**
Thursday, Mar 12, 6:15-7:45 p.m.
MPL - Main
Tuition: Free
Instructors: Eleanor Galt-Lin, CFP®, Grace Williams

Women Impressionist Painters: Mary Cassatt and Berthe Morisot **NEW ONLINE**
Monday, Mar 23, 10:30 a.m.-12 p.m.
Tuition: \$25
Instructor: Janet Mandel

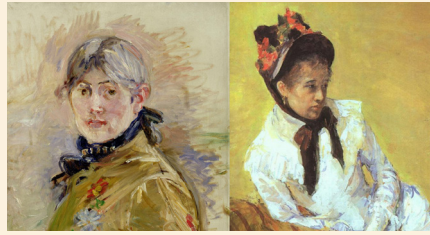

BOOKS, FILM & THEATER

Myth and Fantasy Book Club: Discuss Three Novels **NEW**
Saturdays, Jan 31-Mar 28, 2-3:30 p.m.
MPL - Main
Tuition: \$59 (3 sessions)
Instructor: Mary English

Film Club **ONLINE**
Wednesdays, Feb 4-Jun 10, 7-8:30 p.m.
Tuition: \$118 (10 sessions)
Instructor: Margot Cochran
Class meets Feb 4, 18; Mar 4, 18, Apr 1, 15, 29; May 13, 17; Jun 10.

Film Club - In Person
Wednesdays, Feb 11-Jun 17, 7-8:30 p.m.
Tuition: \$160 (10 sessions)
Instructor: Margot Cochran
Class meets Feb 11, 25; Mar 11, 25; May 6, 20; June 3, 17 at Congregation Shomrei Emunah.
Class meets Apr 8, 22 at First Lutheran Church.

Book Discussion
Wednesdays, Mar 4-May 20, 2-3:30 p.m.
MPL - Main
Tuition: Free (6 sessions)
Class meets Mar 4, 18; Apr 8, 22; May 6, 20.

RETIREMENT

How to Retire to Europe Through Investment **NEW ONLINE**
Wednesday, Feb 4, 1-2 p.m.
Tuition: Free
Instructor: Hoda Elamir

CULINARY ARTS

Sweet and Savory Flavors of Arab Cuisine - Cooking Demo and Tasting **NEW**
Thursday, Feb 5, 6:15-7:45 p.m.
MPL - Main
Tuition: \$40
Instructor: Liliane Gooch with FARAH
Materials fee of \$6 due upon registration.

Hearty and Nutritious Winter Soups (With Cooking Demo) - New Recipes!
Monday, Feb 19, 12:30-2 p.m.
MPL - Main
Tuition: \$45
Instructor: Mary Ellen Zung

Mediterranean Cooking Demo and Sampling **NEW**
Wednesday, Mar 25, 6-7:15 p.m.
MPL - Main
Tuition: \$45
Instructor: Donna Liotto-Scocozza
Materials fee of \$10 due upon registration.

COMPUTERS & TECHNOLOGY

Canva Creation: Create a Valentines Day Card **NEW**
Thursday, Jan 29, 3-5 p.m.
MPL - Main
Tuition: \$15
Instructor: Jojo Aftomis

Adobe Photoshop: Regal Pet Portrait Creation **NEW**
Thursday, Feb 5, 5:30-7:30 p.m.
MPL - Main
Tuition: \$35
Instructor: Jojo Aftomis



Unlocking the Full Potential of ChatGPT **NEW**
Thursday, Feb 19, 6:30-7:30 p.m.
MPL - Main
Tuition: \$29
Instructor: Eddi Khaytman

LANGUAGE

Basic Italian 1 **ONLINE**
Mondays, Jan 26-Mar 2, 5:30-6:30 p.m.
Tuition: \$95 (6 sessions)
Instructor: Kristine Massari
Text purchased by student approx. \$22.
No class Feb 16.

Italian Conversation **ONLINE**
Mondays, Jan 26-Mar 2, 6:30-7:30 p.m.
Tuition: \$95 (6 sessions)
Instructor: Kristine Massari
No class Feb 16.

LANGUAGE (continued)

Practical French 1
Mondays, Jan 26-Mar 2, 6:30-7:45 p.m.
MPL - Main
Tuition: \$99 (5 sessions)
Instructor: Sayyadah Garrett
Text purchased by student approx. \$15.
No class Feb 16.

Practical Spanish 3: Basic Conversation
Tuesdays, Jan 27-Feb 17, 6:15-7:45 p.m.
MPL - Main
Tuition: \$99 (4 sessions)
Instructor: Marielle Courtois
Prerequisite: Completion of Practical Spanish 1 and 2 or equivalent language skills.

Beginner Irish **ONLINE**
Thursdays, Jan 29-Feb 26, 6:15-7:45 p.m.
Tuition: \$99 (5 sessions)
Instructor: Pól Ó Murchú

Practical Spanish 1
Mondays, Feb 2-Mar 2, 6:15-7:45 p.m.
MPL - Main
Tuition: \$95 (4 sessions)
Instructor: Marielle Courtois
Text purchased by student approx. \$11. No class Feb 16.

Advanced English for Speakers of Other Languages (ESOL) for Professionals
Tuesdays, Feb 3-Mar 3, 6:15-7:45 p.m.
MPL - Main
Tuition: \$75 (5 sessions)
Instructor: Theresa Fierro
Prerequisite: Intermediate English fluency.

Practical Spanish 2
Tuesdays, Mar 3-24, 6:15-7:45 p.m.
MPL - Main
Tuition: \$95 (4 sessions)
Instructor: Marielle Courtois
Text purchased by student approx. \$11.
Prerequisite: Completion of Practical Spanish 1 or equivalent.

Practical French 3: Basic Conversation
Thursdays, Mar 5-Apr 2, 6:30-7:45 p.m.
MPL - Main
Tuition: \$99 (5 sessions)
Instructor: Sayyadah Garrett
Prerequisite: Completion of French 2 or equivalent.

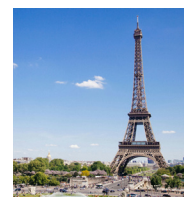

French for Travelers **ONLINE**
Tuesdays, Mar 10-17, 6:15-7:45 p.m.
Tuition: \$48 (2 sessions)
Instructor: Francois Thibaut

LECTURES/HISTORY & CULTURE

Challenges to American Democracy **NEW**

Wednesday, Jan 28, 6-7:30 p.m.

MPL - Main

Tuition: Free

Instructor: Stephen Shalom

Explore the Caribbean: A Crossroads of the World **NEW ONLINE**

Monday, Feb 9, 1-2:30 p.m.

Tuition: \$25

Instructor: Judy Okun

Experience George Washington in Art **NEW**

Wednesday, Feb 11, 1-2:30 p.m.

MPL - Main

Tuition: \$20

Instructor: Michael Norris

The American Renaissance: Thoreau, Melville, Douglass, Whitman and Dickinson **NEW**

Tuesday, Feb 17, 2:30-4 p.m.

MPL - Main

Tuition: \$20

Instructor: Steve Golin

The End of Power Transitions Among World Leaders **NEW**

Wednesday, Feb 25, 6:30-8 p.m.

MPL - Bellevue

Tuition: \$20

Instructor: Pierre Fabian

Famous Pharaohs: Egypt's Legendary Leaders and Their Monuments **NEW**

Tuesday, Mar 10, 6:30-7:45 p.m.

MPL - Main

Tuition: \$25

Instructor: Jenny Montasir



A History of the Cherry Trees of Branch Brook Park **NEW**

Tuesday, Mar 24, 10:30 a.m.-12 p.m.

MPL - Main

Tuition: Free

Instructor: Maressa McFarlane

Frank Lloyd Wright: Is Less Really More? **NEW**

Thursday, Mar 26, 6:15-7:45 p.m.

MPL - Main

Tuition: \$20

Instructor: Laszlo Kiss

LECTURES/HISTORY & CULTURE (Continued)

Future Pathways for the U.S. - Europe Partnership **NEW**

Wednesday, Apr 1, 6:30-8 p.m.

MPL - Bellevue

Tuition: \$20

Instructor: Pierre Fabian

Expedition to the Black Sea and Ukraine **NEW ONLINE**

Wednesday, Apr 8, 1-2:30 p.m.

Tuition: \$25

Instructor: Judy Okun

FITNESS

Stretch, Resistance & Light Cardio

Wednesdays, Jan 21-Mar 25, 9:30-10:30 a.m.

First Lutheran Church

Tuition: \$169 (10 sessions)



Mixed Chair/Standing Exercises

Wednesdays, Jan 21-Mar 25, 10:30-11:30 a.m.

First Lutheran Church

Tuition: \$169 (10 sessions)

Instructor: Lorrain Salerno

Gentle Yoga for Wellness

Wednesdays, Jan 28-Apr 1,

11:30 a.m.-12:30 p.m.

Cornerstone Montclair

Tuition: \$175 (10 sessions)

Instructor: Jean Lyons

Bring a mat and belt to class.

Indoor Rowing

Wednesdays, Feb 4-Mar 25, 7-8 p.m.

Montclair High School

Tuition: \$172 (8 sessions)

Instructor: Lorna Rundle

Jazz Tap

Wednesdays, Feb 4-Mar 25,

11:30 a.m.-12:30 p.m.

First Lutheran Church

Tuition: \$113 (8 sessions)

Instructor: Lorrain Salerno

5K Training Program: No Boundaries

Saturdays, Apr 18-Jun 6, 7:30-8:30 a.m. and

Wednesdays, Apr 22-Jun 10, 6:30-7:30 p.m.

Anderson Park

Orientation: Tuesday, Apr 14, 6:45-7:45 p.m.

MPL - Main

Tuition: \$99 (17 sessions) **early bird rate**

Instructor: John Fabbro

HEALTH & WELLNESS

Qigong for Wellness **NEW**

Thursdays, Jan 22-Feb 26, 11 a.m.-12 p.m.

Cornerstone Montclair

Tuition: \$114 (6 sessions)

Instructor: Jodi Brooks

Understanding Food Labels and Ingredients **NEW**

Monday, Jan 26,

6:30-7:30 p.m.

MPL - Main

Tuition: Free

Instructor: Jong Min Lee



The Mediterranean Diet and Olive Oil Tasting

Wednesday, Feb 4, 6:15-7:45 p.m.

MPL - Main

Tuition: Free

Instructor: Donna Liotto-Scocozza

Herbalism for Immunity

Thursday, Feb 12, 6-7:45 p.m.

MPL - Main

Tuition: \$35

Instructor: Lana Mustafa

Materials fee \$17.

Mindfulness Meditation

Thursdays, Mar 5-Apr 16, 10:30-11:30 a.m.

MPL - Main

Tuition: \$108 (6 sessions)

Instructor: Jodi Brooks

No class Mar. 19.

MUSIC

Beginning Ukulele

Fridays, Jan 30-Feb 27, 1-2 p.m.

MPL - Bellevue Branch

Tuition: \$59 (5 sessions)

Instructor: Robert Mellman

Bring your ukulele to class.

Intermediate Ukulele

Fridays, Mar 6-Apr 3, 1-2 p.m.

MPL - Bellevue Branch

Tuition: \$99 (5 sessions)

Instructor: Robert Mellman

Bring your ukulele to class.

St. Patrick's Day Live Harp and Flute Concert

Tuesday, Mar 19, 6:15-7:45 p.m.

MPL - Main

Tuition: Free

Performers: Linda Hickman, Iris Nevins

Co-sponsored by the Folklife Center of Northern New Jersey.

All students high school age and above are welcome at the Adult School. Montclair residents are entitled to a 50% discount on tuition for all classes held exclusively at either library branch or online. After creating an online profile, contact the Adult School office for verification, and have the resident status added to the account before checking out and paying the tuition.

REFUND POLICY: If the Adult School has to cancel a class for any reason, you will receive a refund if the class cannot be rescheduled. If you wish to withdraw from or are unable to attend a class, you must notify us at least one week before the class starts in order to receive a refund of the class fee less an administrative fee of \$10. If you do not provide us with one week advance notice, you will not receive a refund. The Adult School reserves the right to change locations, schedules, and instructors when necessary. To contact the Adult School staff, email adultschool@montclairlibrary.org.

Refund Policy Update: All refunds will be offered via credit or debit card or electronic voucher.

LUNAR NEW YEAR

Lunar New Year Dessert Mochi Workshop NEW
Saturday, Feb 21, 11 a.m.-1 p.m.
MPL - Main
Tuition: \$45
Instructor: Nancy Loo

The Noodle Road from Asia to Europe to America: Talk and Tasting NEW
Monday, Feb 23, 6:15-7:45 p.m.
MPL - Main
Tuition: \$30
Instructor: Jong Min Lee
Materials fee \$5 due upon registration.

WRITING

Poetry for Hope and Spirit: Reading and Writing Spiritual Poems
Tuesday, January 20, 1-4 p.m.
MPL - Bellevue Branch
Tuition: \$35
Instructor: Elinor Mattern

Poetry Writing Workshop
Mondays, Feb 2-Mar 9, 7-8:30 p.m.
MPL - Bellevue Branch
Tuition: \$75 (5 sessions)
Instructor: Jennifer Poteet
No class Feb 16.

Writing Workshop: From Anecdote to Story
Tuesdays, Feb 10-Mar 3, 11 a.m.-1 p.m.
MPL - Main
Tuition: \$79 (4 sessions)
Instructor: Marian Calabro

Narrativizing a Moment: A Guided Writing Workshop NEW
Saturday, Feb 14, 1-3 p.m. | MPL - Main
Tuition: \$20
Instructor: Jafreen Uddin

Writing: Method & Motivation
Tuesdays, Feb 24-Mar 24, 6:15-7:45 p.m.
MPL - Main
Tuition: \$119 (6 sessions)
Instructor: Valerie Block

GAMES & RECREATION

Introduction to Dungeons & Dragons for Adults NEW
Mondays, Jan 26 & Feb 9, 6-7:30 p.m.
MPL - Main
Tuition: \$35 (2 sessions)
Instructor: Jeremy Doyle
No class Feb 2.

Beginner Mah Jongg
Tuition: \$142 (5 sessions)
Instructor: Elisa Hirsch
Materials fee \$15.

Tuesdays, Jan 27-Feb 24, 6-8 p.m.
MPL - Main

Thursdays, Jan 29-Feb 26, 4-6 p.m.
MPL - Bellevue Branch

Fridays, Jan 30-Feb 27, 11 a.m.-1 p.m.
MPL - Main

Indoor Pickleball Clinic
Tuesdays, Feb 3-Mar 10, 2-3 p.m.
Tiger Tennis and Fitness - W. Caldwell
Tuition: \$132 (6 sessions)
Instructor: Elite Tennis Academy

Beginner Backgammon
Tuesdays, Feb 10-Mar 17, 2-4 p.m.
MPL - Main
Tuition: \$120 (6 sessions)
Instructor: Pete Jarvis

PERSONAL GROWTH

From Intention to Action: Designing Your Year with Purpose NEW
Tuesday, Jan 27, 6:15-7:45 p.m.
MPL - Main
Tuition: \$25
Instructor: Diane Lang

Astrological Events: Rahu in Aquarius NEW
Tuesday, Feb 3, 6:15-7:45 p.m.
MPL - Main
Tuition: \$35
Instructor: Steffanie Black

HOME & GARDEN

Introduction to Seed Starting
Saturday, Mar 21, 10 a.m.-12 p.m.
Van Vleck House & Gardens
Tuition: \$35
Instructor: Lana Mustafa
Materials fee of \$10 due upon registration.

LIVING GREEN: Gardening for the Birds NEW
Monday, Apr 6, 6:30-7:45 p.m.
MPL - Main
Tuition: Free
Instructor: Deb Ellis

TRIPS

Culinary Institute of America and Vanderbilt Mansion
Thursday, Feb 12, 7:45 a.m.-6 p.m.
The Walnut Parking Plaza - Ice Rink Area
Tuition: \$149
Registration closes Jan 26. No refunds.

Philadelphia Flower Show
Thursday, Mar 5, 8 a.m.-6:30 p.m.
The Walnut Parking Plaza - Ice Rink Area
Tuition: \$129
Registration closes Feb 12. No refunds.

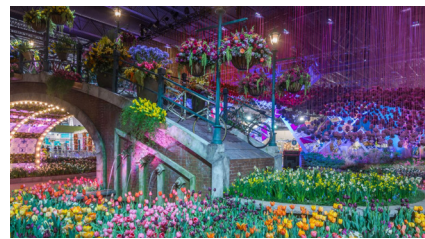

THANK YOU TO OUR SPONSORS

Dr. Alex and Doris Malaspina

Coca-Cola